

CITY OF ARDMORE
CITY MANAGER

Council Letter No. 352
Meeting Date: March 7, 2022

Mayor and City Commission
City of Ardmore, Oklahoma

Re: Approve Sealed Bid Sale of Land in the amount of \$125,000.00 to Fidelis Developments, L.L.C.

Dear Commission Members:

City of Ardmore solicited bids for the sale of property at described as below:

Lot Five (5), Block Two Hundred Forty Six (246), MAP OF SUBDIVISION OF PROPERTY FORMERLY OWNED BY THE HEALDTON AND SANTA-FE RAILWAY COMPANY and granted to the City of Ardmore, Oklahoma, being more particularly described in attached Boundary Survey.

One bid was received. The offer was \$125,000.00, from Matthew Hoage of Fidelis Developments, L.L.C., of Ardmore, Oklahoma. Staff respectfully recommends that the Commission award the sale of said property to Fidelis Developments, L.L.C. for \$125,000.00, waiving all irregularities in bid submittal.

Respectfully submitted,



Kevin Boatright
Assistant City Manager

KB:km

Reviewed by: _____



City Manager

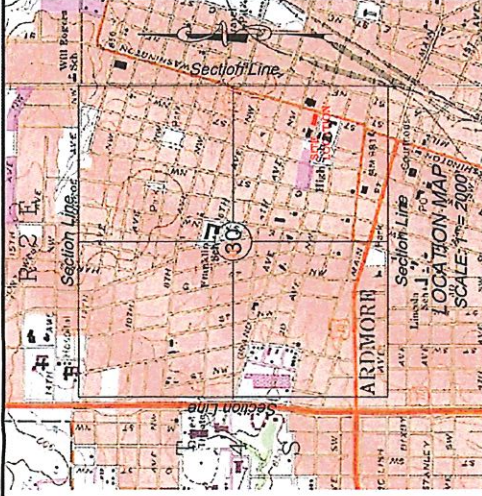
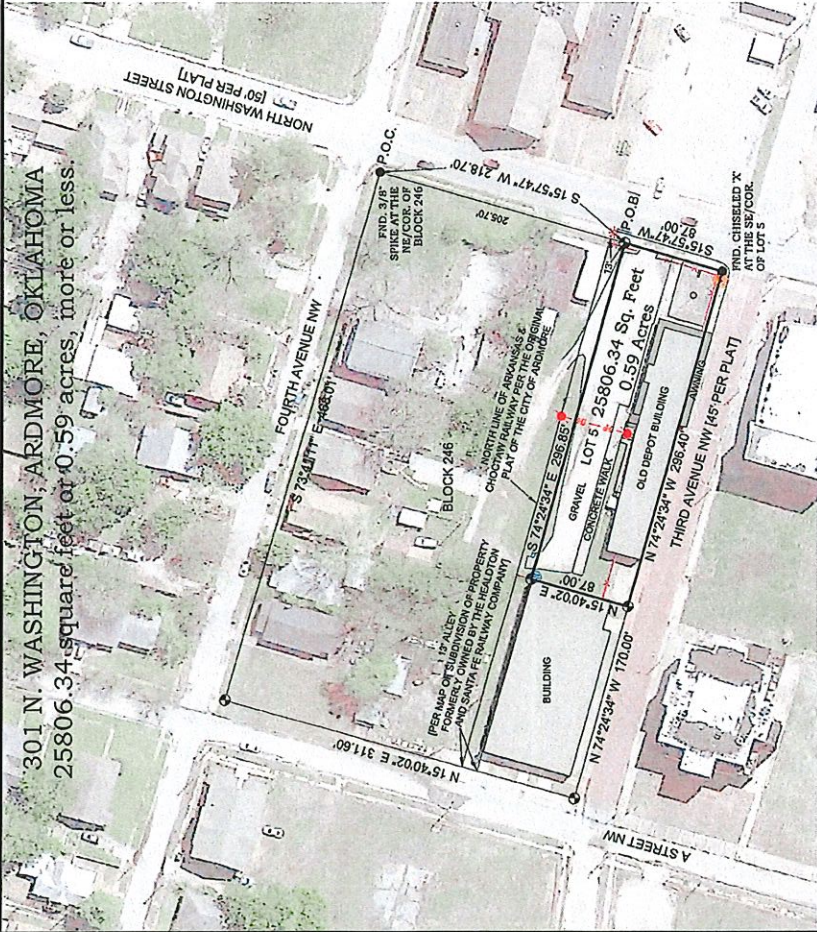

- LEGEND**
- SET 1/2" IRON ROD W/CAP
 - 3/8" SPIKE W/WASHER
 - FOUND NOTED MONUMENT
 - FENCE
 - OVER HEAD POWER LINE
 - WOODEN ELECTRIC POLE
 - LIGHT POLE
 - WATER METER
 - TELEPHONE PULLBOX
 - POINT OF COMMENCEMENT
 - TRUE POINT OF BEGINNING
 - FND. FOUND
 - COR. CORNER
 - FNC. FENCE
- SCALE 1" = 100'**
- 0 100 200 300

LEGEND

SET 1/2" IRON ROD W/CAP
3/8" SPIKE W/WASHER
FOUND NOTED MONUMENT
FENCE
OVER HEAD POWER LINE
WOODEN ELECTRIC POLE
LIGHT POLE
WATER METER
TELEPHONE PULLBOX
POINT OF COMMENCEMENT
TRUE POINT OF BEGINNING
FND. FOUND
COR. CORNER
FNC. FENCE

SCALE 1" = 100'

0 100 200 300

LEGEND

SET 1/2" IRON ROD W/CAP
3/8" SPIKE W/WASHER
FOUND NOTED MONUMENT
FENCE
OVER HEAD POWER LINE
WOODEN ELECTRIC POLE
LIGHT POLE
WATER METER
TELEPHONE PULLBOX
POINT OF COMMENCEMENT
TRUE POINT OF BEGINNING
FND. FOUND
COR. CORNER
FNC. FENCE

SCALE 1" = 100'

0 100 200 300

LEGEND

SET 1/2" IRON ROD W/CAP
3/8" SPIKE W/WASHER
FOUND NOTED MONUMENT
FENCE
OVER HEAD POWER LINE
WOODEN ELECTRIC POLE
LIGHT POLE
WATER METER
TELEPHONE PULLBOX
POINT OF COMMENCEMENT
TRUE POINT OF BEGINNING
FND. FOUND
COR. CORNER
FNC. FENCE

SCALE 1" = 100'

0 100 200 300

LEGEND

SET 1/2" IRON ROD W/CAP
3/8" SPIKE W/WASHER
FOUND NOTED MONUMENT
FENCE
OVER HEAD POWER LINE
WOODEN ELECTRIC POLE
LIGHT POLE
WATER METER
TELEPHONE PULLBOX
POINT OF COMMENCEMENT
TRUE POINT OF BEGINNING
FND. FOUND
COR. CORNER
FNC. FENCE

SCALE 1" = 100'

0 100 200 300

LEGAL DESCRIPTION:
 Lot Five (5), Block Two Hundred Forty Six (246), MAP OF SUBDIVISION OF PROPERTY FORMERLY OWNED BY THE HEALDTON AND SANTA-FE RAILWAY COMPANY and granted to the City of Ardmore, Oklahoma, into streets, avenues and alleys, and into lots within, adjacent to and made a part of present Block 246 of said City of Ardmore, according to the recorded plat thereof and more particularly described as follows:
 Commencing at the Northeast corner of Block 246; Thence S15°57'47"W, along the East line of said Block 246 and an extension thereof, a distance of 218.70 feet to the True Point of Beginning, said point being 13.00 feet South of the North line of the Arkansas & Choctaw Railway per the original Plat of the City of Ardmore and also being the Northeast corner of Lot 5 of the MAP OF SUBDIVISION OF PROPERTY FORMERLY OWNED BY THE HEALDTON AND SANTA-FE RAILWAY COMPANY; Thence continuing S15°57'47"W, along the extension of the East line of said Block 246, a distance of 87.00 feet to intersection of the extension of the East line of Block 246 and the North line of said Block 246, also being the Southeast corner of said Lot 5; Thence N74°24'34"W, along the North line of said 3rd Avenue N.W., a distance of 296.40 feet to the Southwest corner of said Lot 5 being 170.00 feet East of the intersection of the extension of the West line of Block 246 and the North line of said Block 246; Thence N15°40'02"E, parallel with the West line of Block 246, a distance of 87.00 feet to a point 13.00 feet South of the North line of said Arkansas & Choctaw Railway and also being the Northwest corner of said Lot 5; Thence S74°24'34"E, parallel with the North line of said Arkansas & Choctaw Railway and along the North line of said Lot 5, a distance of 296.85 feet to the True Point of Beginning, having an area of 0.59 Acres, more or less. Basis of Bearings is Grid North. Said being described by Jared A. Wiley, LPLS No. 1820 on February 26, 2020.

1. Jared A. Wiley, Licensed Professional Land Surveyor, hereby state this plat of survey meets or exceeds the Oklahoma Minimum Technical Standards for the practice of land surveying as adopted by the Oklahoma State Board of Licensure for Professional Engineers and Land Surveyors. The above Plat of Survey is prepared solely for the parties listed hereon as of this date and may not be used for any subsequent loan closing, refinancing, or other transaction.

DIGITAL COPY NOT FOR REPRODUCTION



Jared A. Wiley 3-6-2020
 Jared A. Wiley, P.L.S., No. 1820
 Phone: (580) 246-5108
 Fax: (580) 662-7778
 1010 Northwood Boulevard
 Ardmore, OK 73401

BOUNDARY SURVEY
 Lot 5, Block 246, Map of Subdivision of Property Formerly Owned by the Healdton and Santa-Fe Railroad Company, Carter County, Oklahoma

Bennett-Morris And Associates
 Land Surveying, P.C.
 ARDMORE, OKLAHOMA

BOUNDARY SURVEY
 Lot 5, Block 246, Map of Subdivision of Property Formerly Owned by the Healdton and Santa-Fe Railroad Company, Carter County, Oklahoma

SCALE: 1" = 100'

DATE: 2/26/2020

PROJECT NUMBER: 2020-001

DRAWING NUMBER: 2020-001

FIELD BOOK: 2020-001

REVISIONS: (Number, Date and Explanation)

1. 1820/2020 FIELD SURVEY

2. 02/26/2020 EXPANSION

3. 02/26/2020 FIELD SURVEY

4. 02/26/2020 FIELD SURVEY

5. 02/26/2020 FIELD SURVEY

6. 02/26/2020 FIELD SURVEY

7. 02/26/2020 FIELD SURVEY

8. 02/26/2020 FIELD SURVEY

9. 02/26/2020 FIELD SURVEY

10. 02/26/2020 FIELD SURVEY

11. 02/26/2020 FIELD SURVEY

12. 02/26/2020 FIELD SURVEY

13. 02/26/2020 FIELD SURVEY

14. 02/26/2020 FIELD SURVEY

15. 02/26/2020 FIELD SURVEY

16. 02/26/2020 FIELD SURVEY

17. 02/26/2020 FIELD SURVEY

18. 02/26/2020 FIELD SURVEY

19. 02/26/2020 FIELD SURVEY

20. 02/26/2020 FIELD SURVEY

21. 02/26/2020 FIELD SURVEY

22. 02/26/2020 FIELD SURVEY

23. 02/26/2020 FIELD SURVEY

24. 02/26/2020 FIELD SURVEY

25. 02/26/2020 FIELD SURVEY

26. 02/26/2020 FIELD SURVEY

27. 02/26/2020 FIELD SURVEY

28. 02/26/2020 FIELD SURVEY

29. 02/26/2020 FIELD SURVEY

30. 02/26/2020 FIELD SURVEY

31. 02/26/2020 FIELD SURVEY

32. 02/26/2020 FIELD SURVEY

33. 02/26/2020 FIELD SURVEY

34. 02/26/2020 FIELD SURVEY

35. 02/26/2020 FIELD SURVEY

36. 02/26/2020 FIELD SURVEY

37. 02/26/2020 FIELD SURVEY

38. 02/26/2020 FIELD SURVEY

39. 02/26/2020 FIELD SURVEY

40. 02/26/2020 FIELD SURVEY

41. 02/26/2020 FIELD SURVEY

42. 02/26/2020 FIELD SURVEY

43. 02/26/2020 FIELD SURVEY

44. 02/26/2020 FIELD SURVEY

45. 02/26/2020 FIELD SURVEY

46. 02/26/2020 FIELD SURVEY

47. 02/26/2020 FIELD SURVEY

48. 02/26/2020 FIELD SURVEY

49. 02/26/2020 FIELD SURVEY

50. 02/26/2020 FIELD SURVEY

51. 02/26/2020 FIELD SURVEY

52. 02/26/2020 FIELD SURVEY

53. 02/26/2020 FIELD SURVEY

54. 02/26/2020 FIELD SURVEY

55. 02/26/2020 FIELD SURVEY

56. 02/26/2020 FIELD SURVEY

57. 02/26/2020 FIELD SURVEY

58. 02/26/2020 FIELD SURVEY

59. 02/26/2020 FIELD SURVEY

60. 02/26/2020 FIELD SURVEY

61. 02/26/2020 FIELD SURVEY

62. 02/26/2020 FIELD SURVEY

63. 02/26/2020 FIELD SURVEY

64. 02/26/2020 FIELD SURVEY

65. 02/26/2020 FIELD SURVEY

66. 02/26/2020 FIELD SURVEY

67. 02/26/2020 FIELD SURVEY

68. 02/26/2020 FIELD SURVEY

69. 02/26/2020 FIELD SURVEY

70. 02/26/2020 FIELD SURVEY

71. 02/26/2020 FIELD SURVEY

72. 02/26/2020 FIELD SURVEY

73. 02/26/2020 FIELD SURVEY

74. 02/26/2020 FIELD SURVEY

75. 02/26/2020 FIELD SURVEY

76. 02/26/2020 FIELD SURVEY

77. 02/26/2020 FIELD SURVEY

78. 02/26/2020 FIELD SURVEY

79. 02/26/2020 FIELD SURVEY

80. 02/26/2020 FIELD SURVEY

81. 02/26/2020 FIELD SURVEY

82. 02/26/2020 FIELD SURVEY

83. 02/26/2020 FIELD SURVEY

84. 02/26/2020 FIELD SURVEY

85. 02/26/2020 FIELD SURVEY

86. 02/26/2020 FIELD SURVEY

87. 02/26/2020 FIELD SURVEY

88. 02/26/2020 FIELD SURVEY

89. 02/26/2020 FIELD SURVEY

90. 02/26/2020 FIELD SURVEY

91. 02/26/2020 FIELD SURVEY

92. 02/26/2020 FIELD SURVEY

93. 02/26/2020 FIELD SURVEY

94. 02/26/2020 FIELD SURVEY

95. 02/26/2020 FIELD SURVEY

96. 02/26/2020 FIELD SURVEY

97. 02/26/2020 FIELD SURVEY

98. 02/26/2020 FIELD SURVEY

99. 02/26/2020 FIELD SURVEY

100. 02/26/2020 FIELD SURVEY

